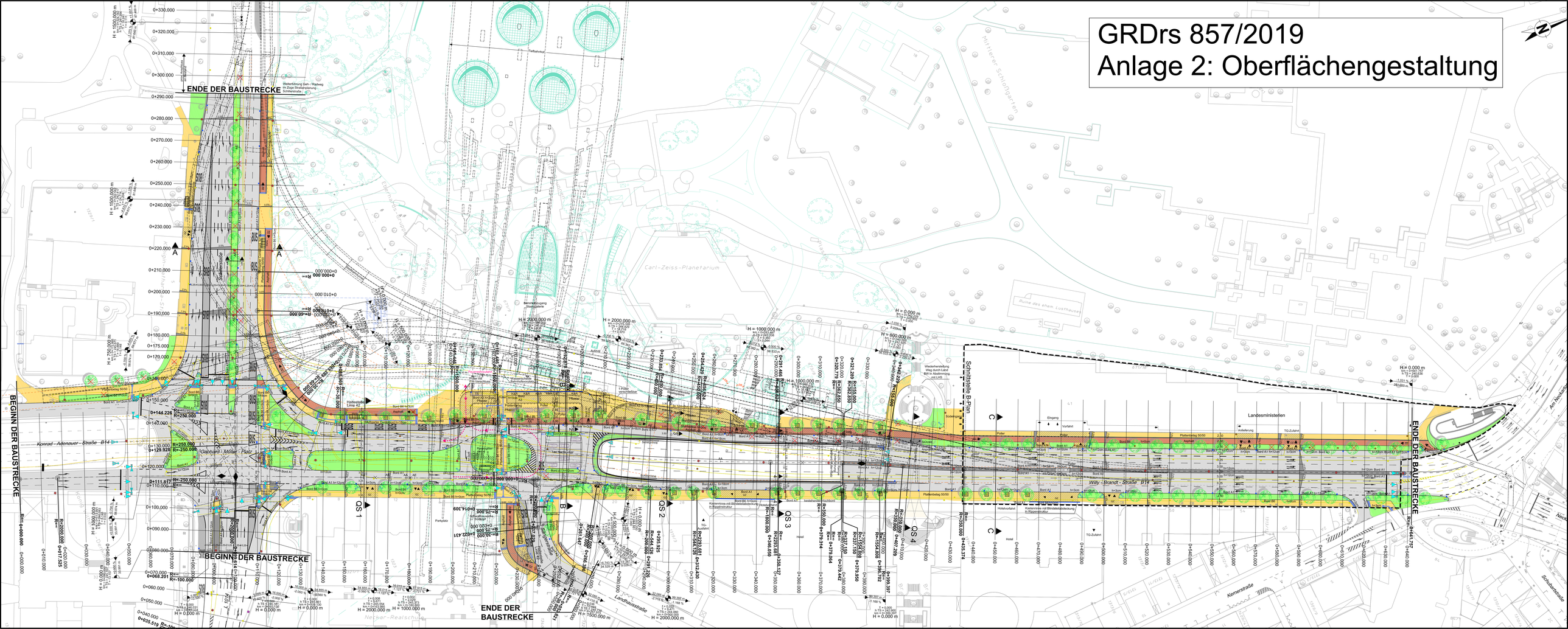GRDrs 857/2019
Anlage 2: Oberflächengestaltung