willwersch architekten bda riba

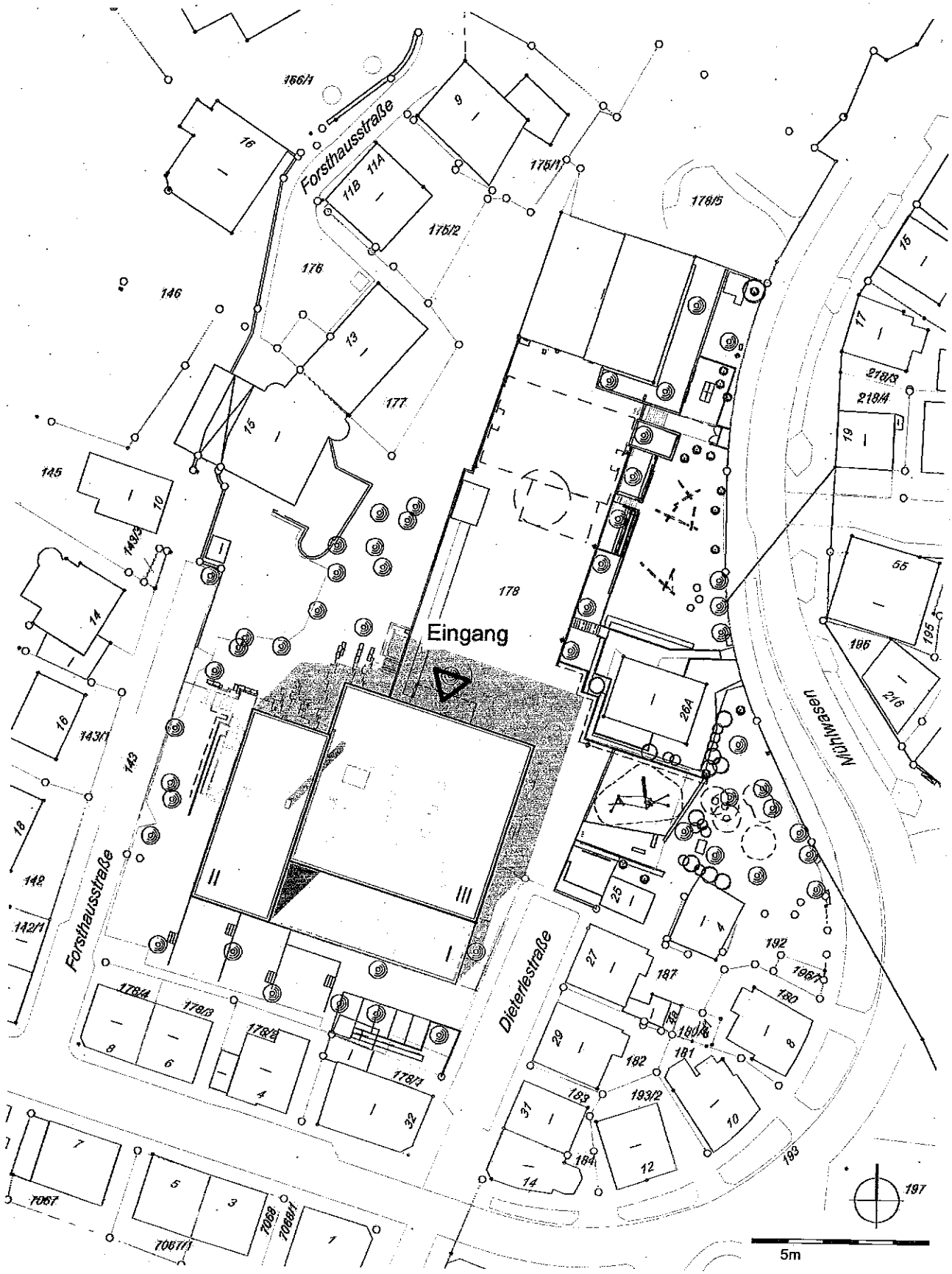

Umbau und Erweiterung Bachschule Stuttgart-Feuerbach

14.01.2010 m 1:750

Lageplan

Anlage 5.0 zu GRDrs 143

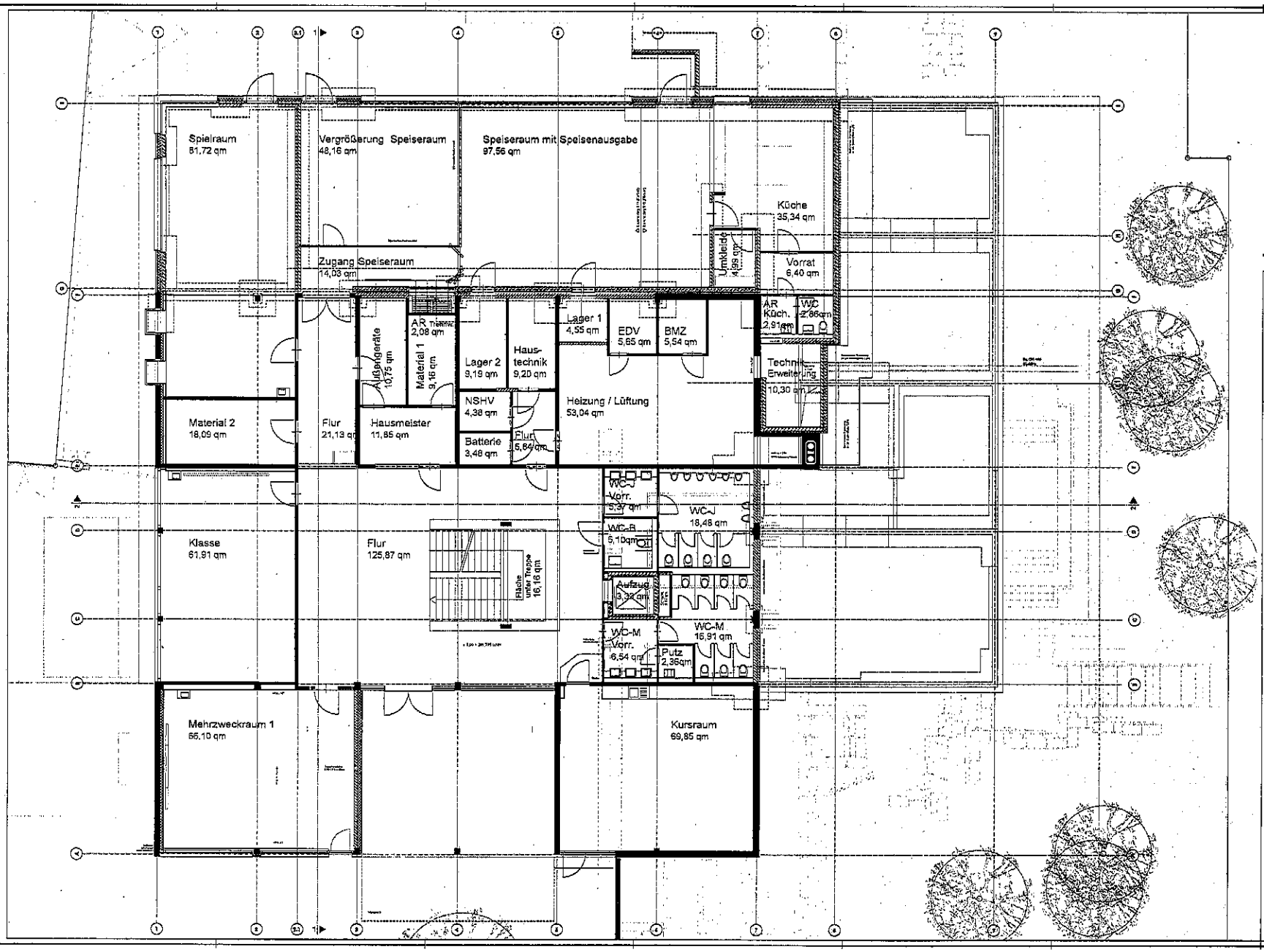

Landeshauptstadt Stuttgart
Hochbauamt

A T H L S E M F K 1 0 3 9 0 2 0 1

Grundriss EG

21 00 E00 00

Anlage 5.1 zu GRDrs 143

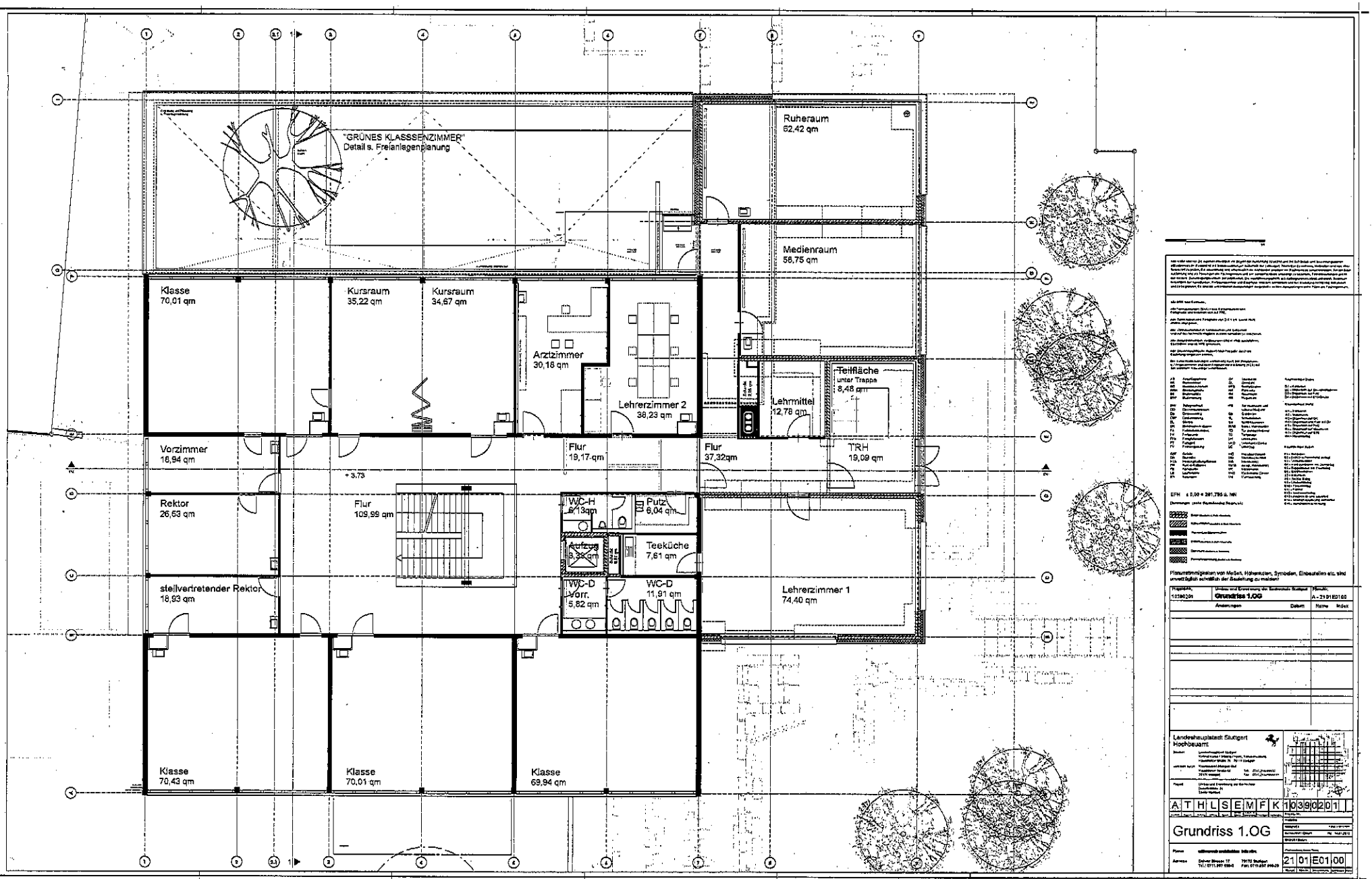

Anlage 5.2 zu GRDrs 143

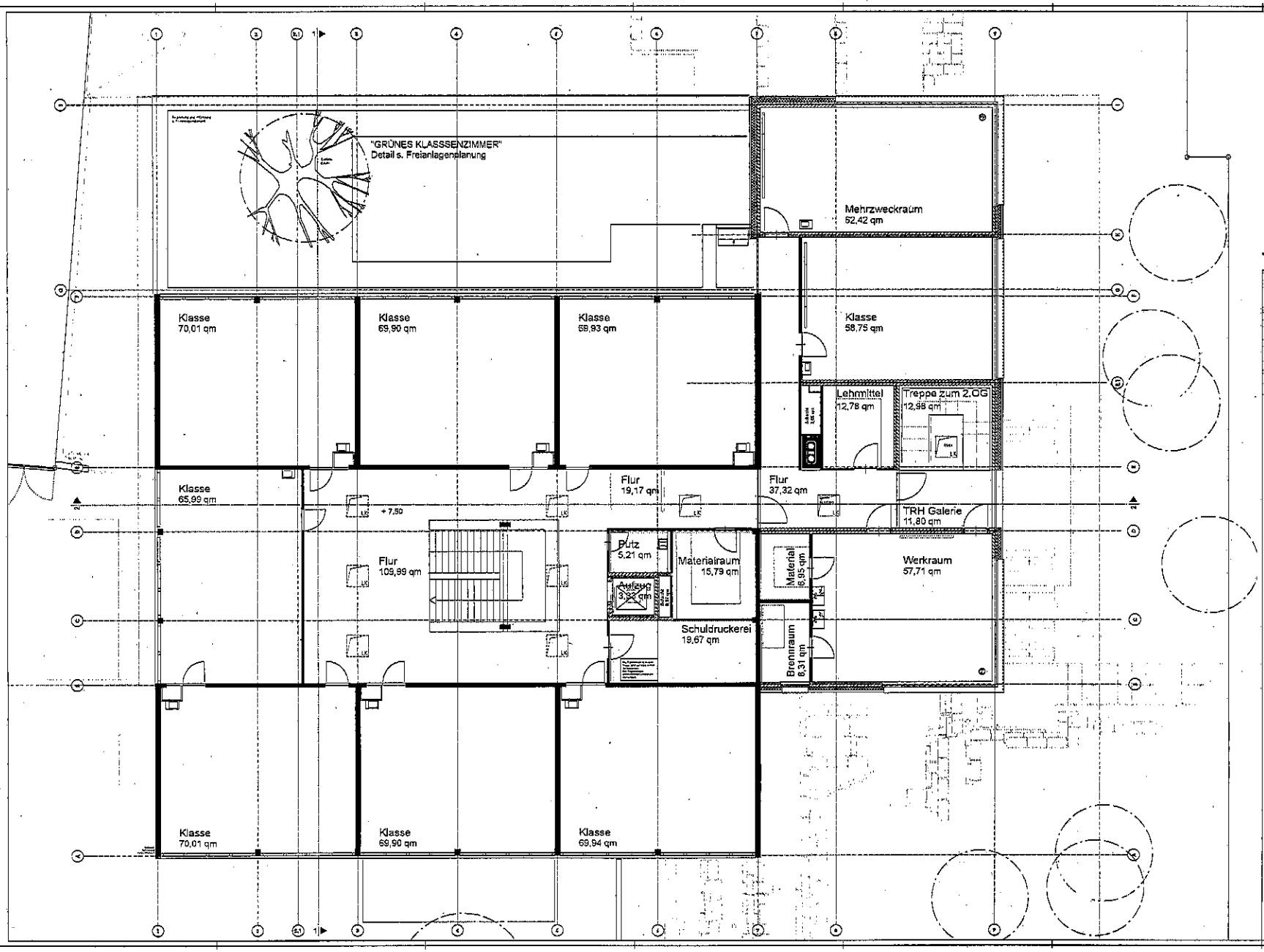

Anlage 5.3 zu GRDrs 143

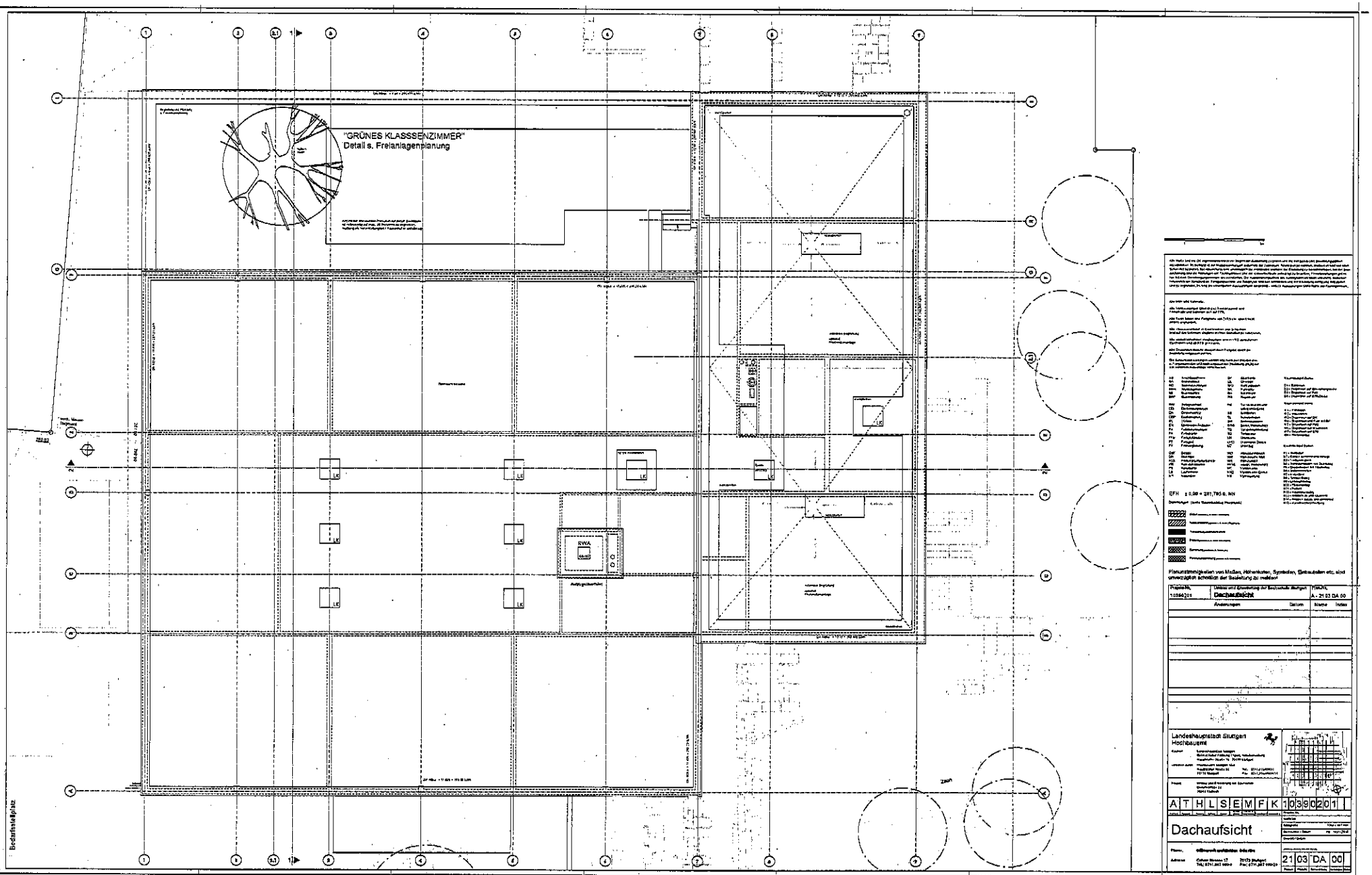

Anlage 5.4 zu GRDrs 143

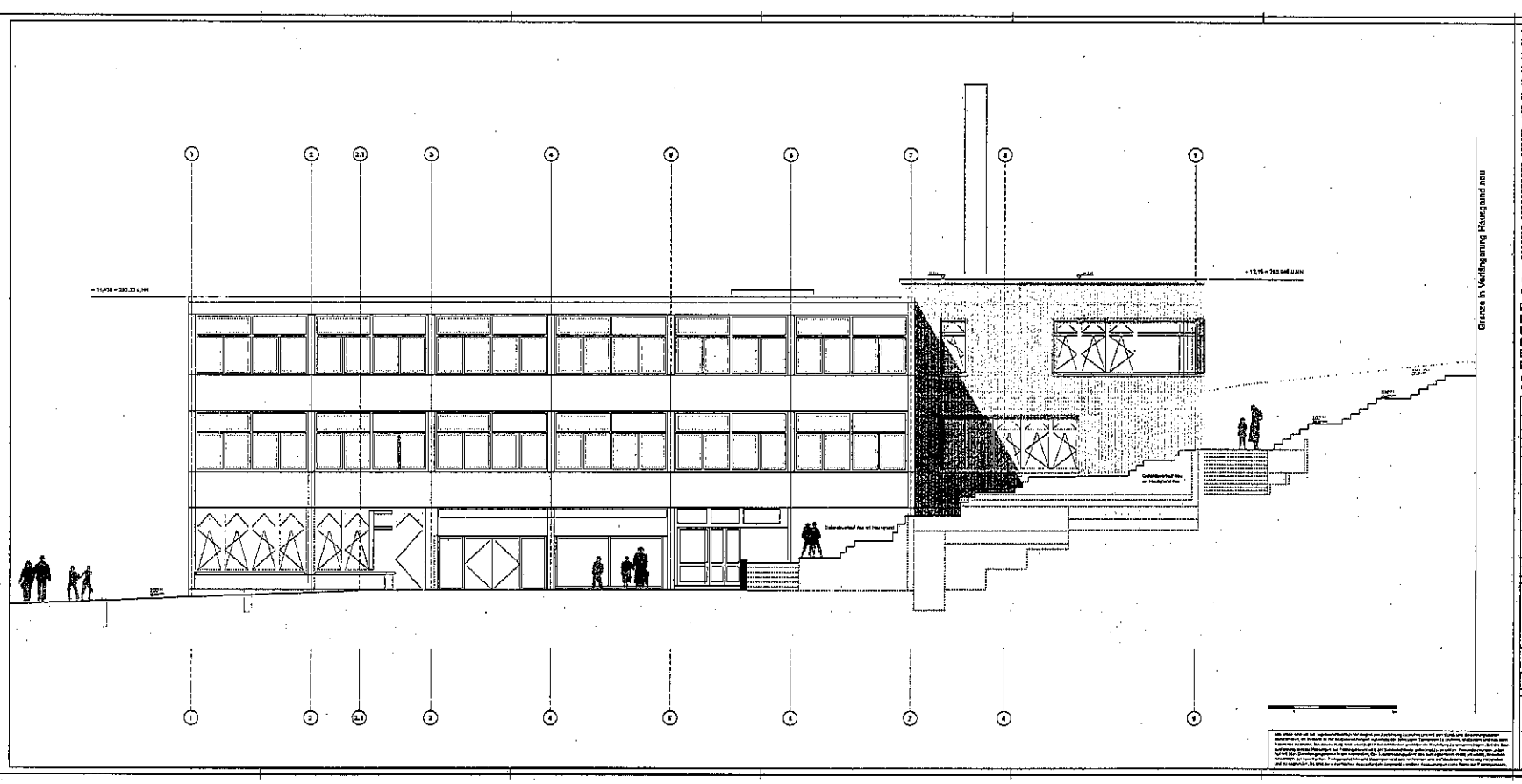

Anlage 5.5 zu GRDrs 143

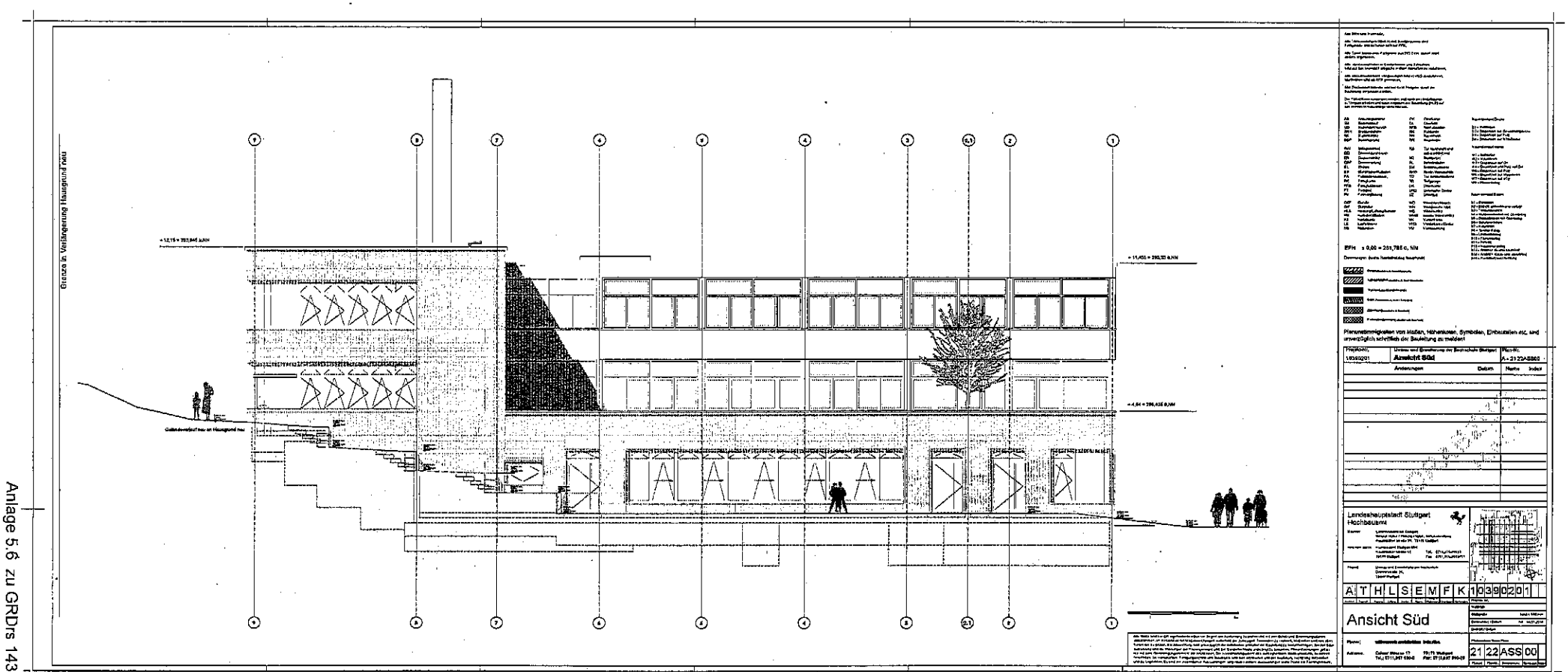

Anlage 5.6 zu GRDrs 143

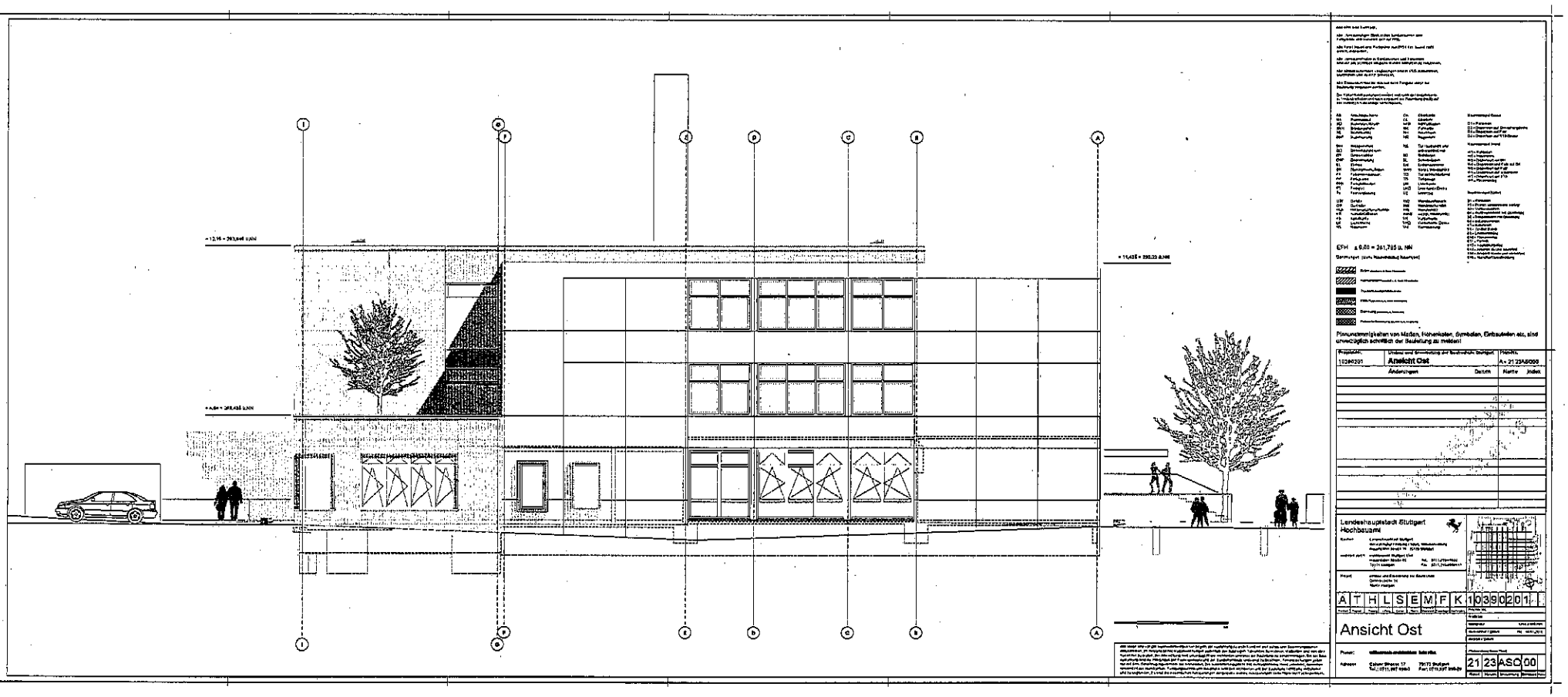

Anlage 5.7 zu GRDrs 143

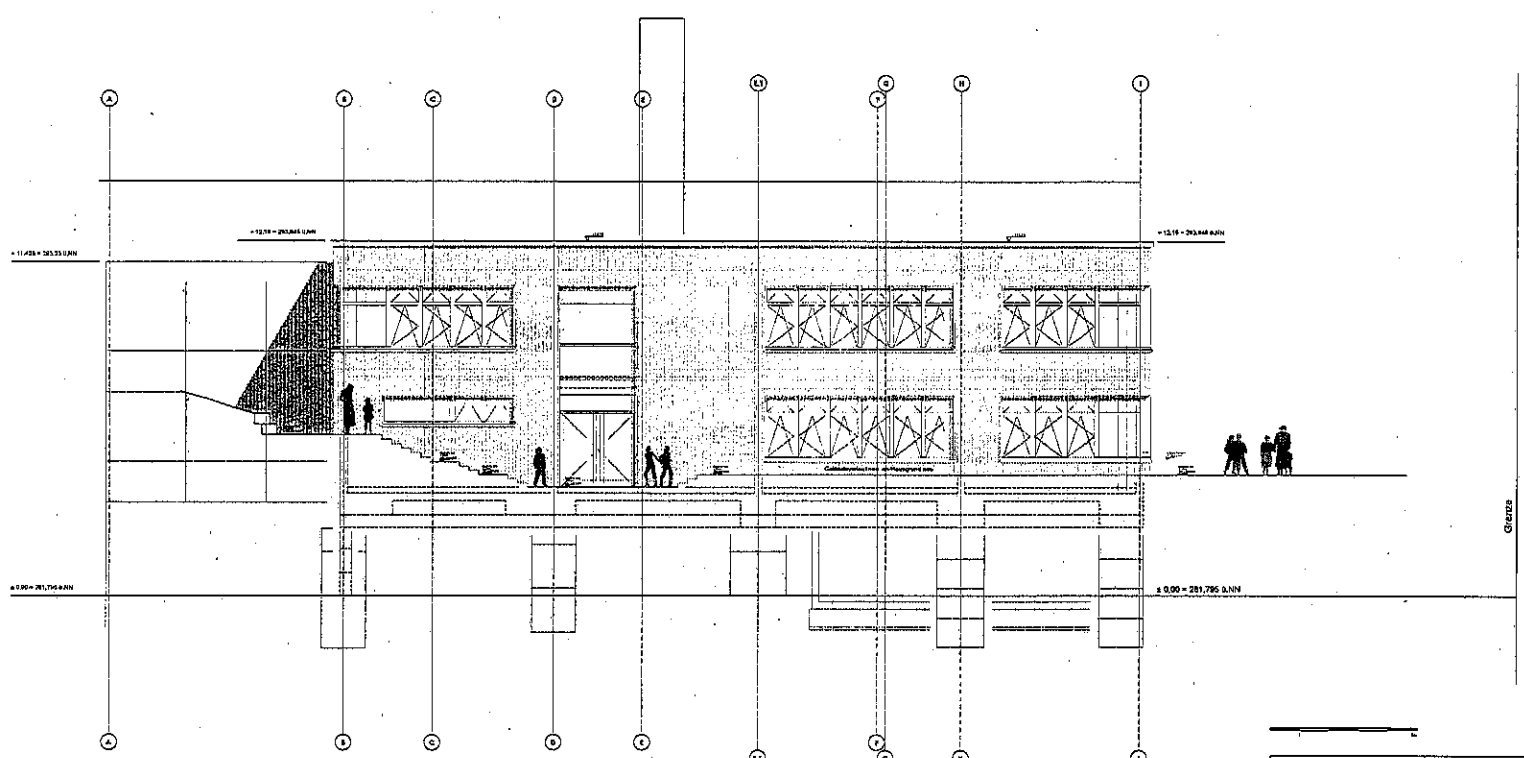

EFH ± 0,00 = 281,795 ü. NN

Planunterlagen sowie Einzelmaßen, Höhenkoten, Symbolen, Einbauteilen etc. sind unverzüglich schriftlich der Bauleitung zu melden

Projektnr.	Landesbauamt Bildungswesen Hochbau Stuttgart	Plan-Nr.
16390201	Ansicht West	A - 21 24ASW00

Änderungen	Datum	Name	Index

Landeshauptstadt Stuttgart
Hochbauamt

A T H L S E M F K 1 0 3 9 0 2 0 1

Ansicht West

21 24ASW00

Anlage 5.8 zu GRDrs 143

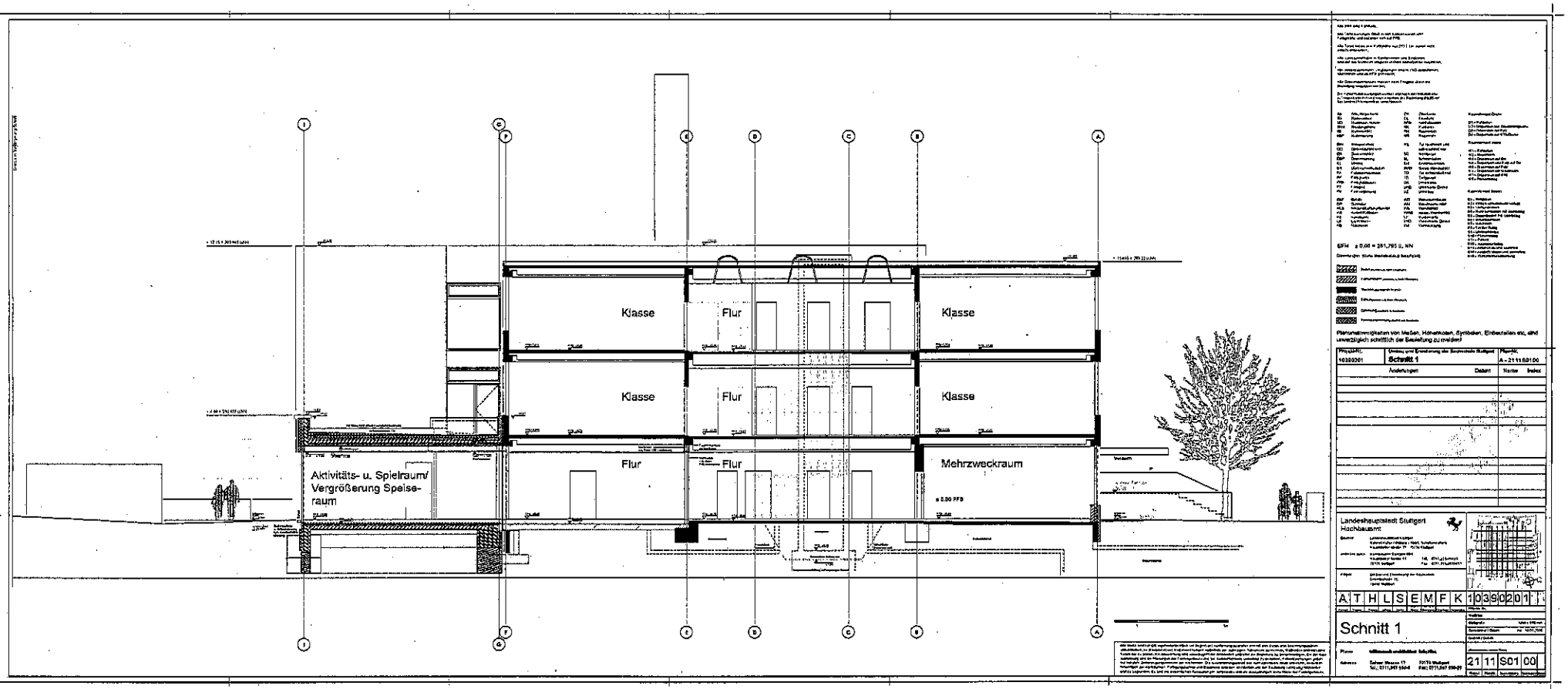

Anlage 5.9 zu GRDrs 143

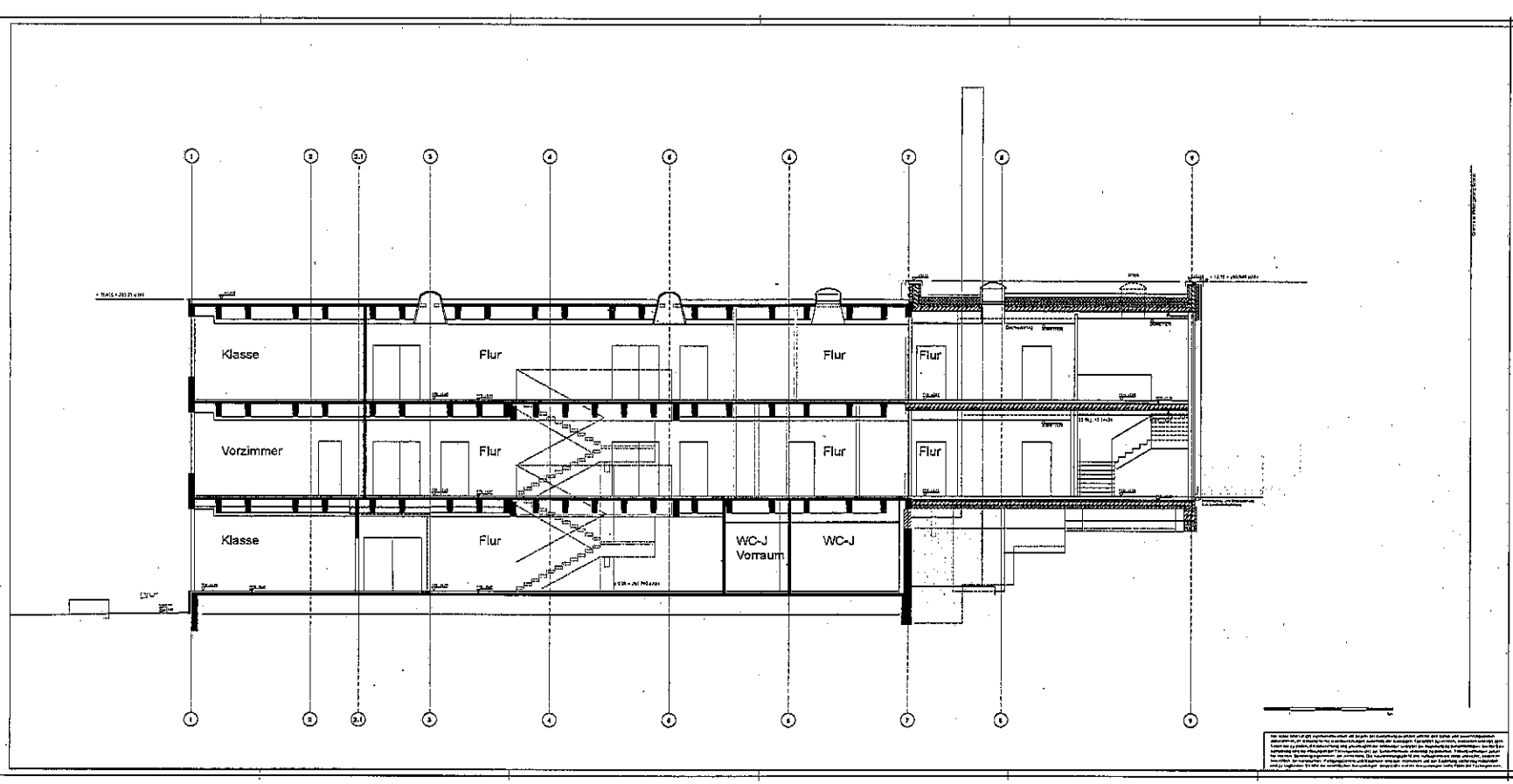

Anlage 5.10 zu GRDrs 143