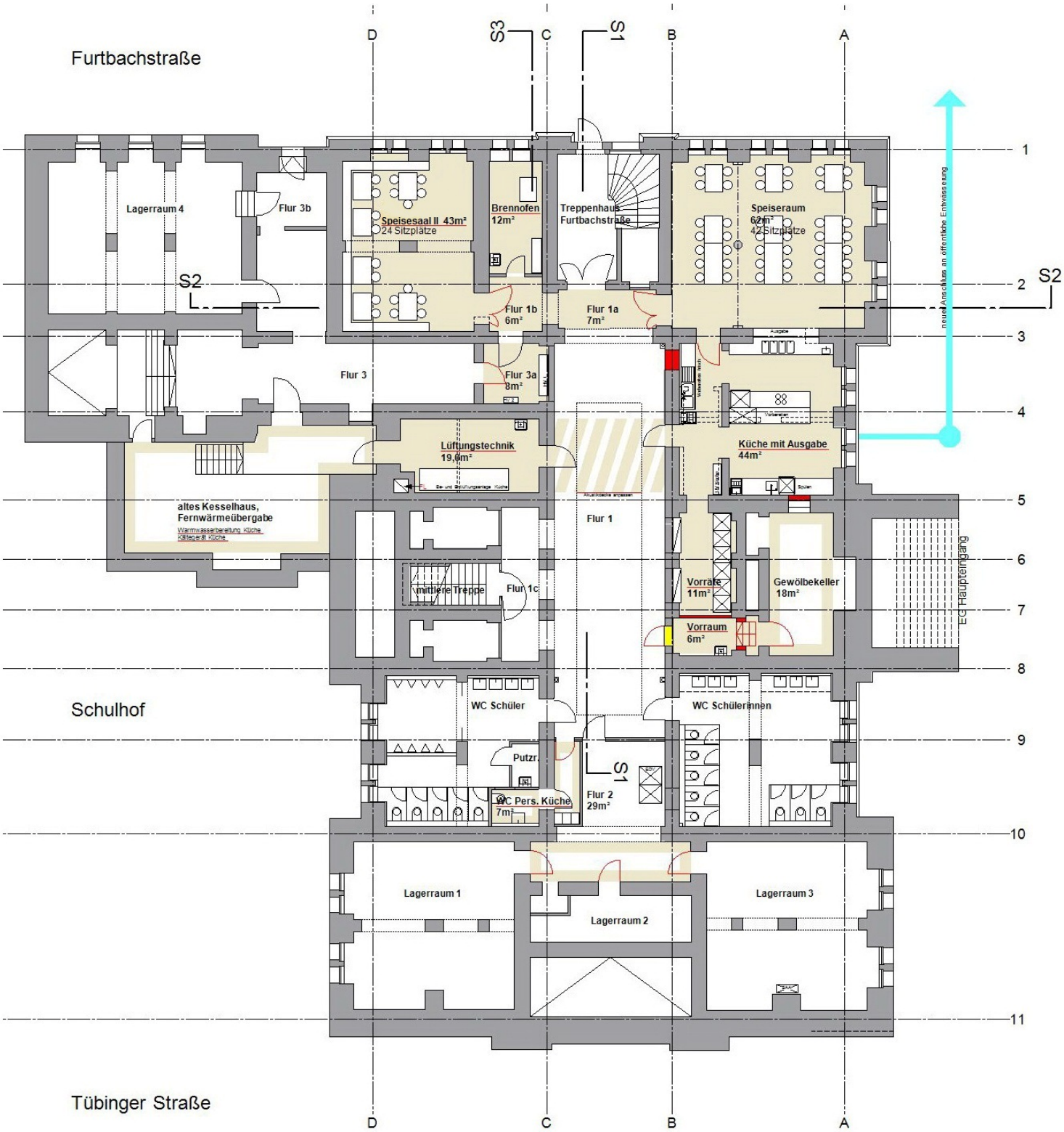

Grundriss Umbau