

**Deckblatt-Lageplan**  
 zeichnerischer Teil zum Bauantrag gemäß § 4 LBOVVO

**Gemarkung Untertürkheim M = 1 : 500**

Landeshauptstadt Stuttgart      Stuttgart, den 27.04.2017  
 Stadtmessungsamt              Für das Deckblatt: 22.06.2017  
 Abteilung Vermessung

*Krimmel*

**STUTTGART** 

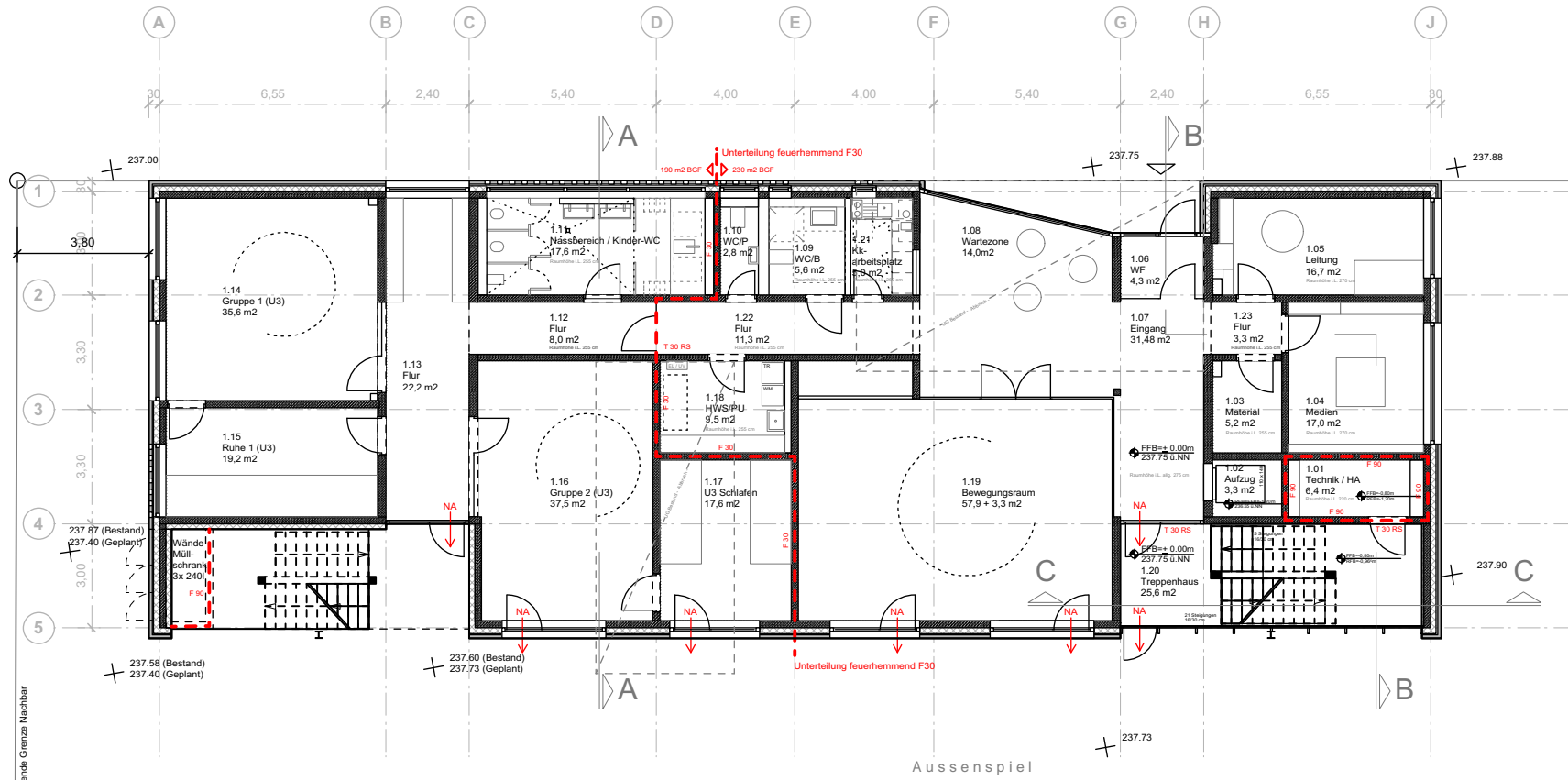

Grundriss EG

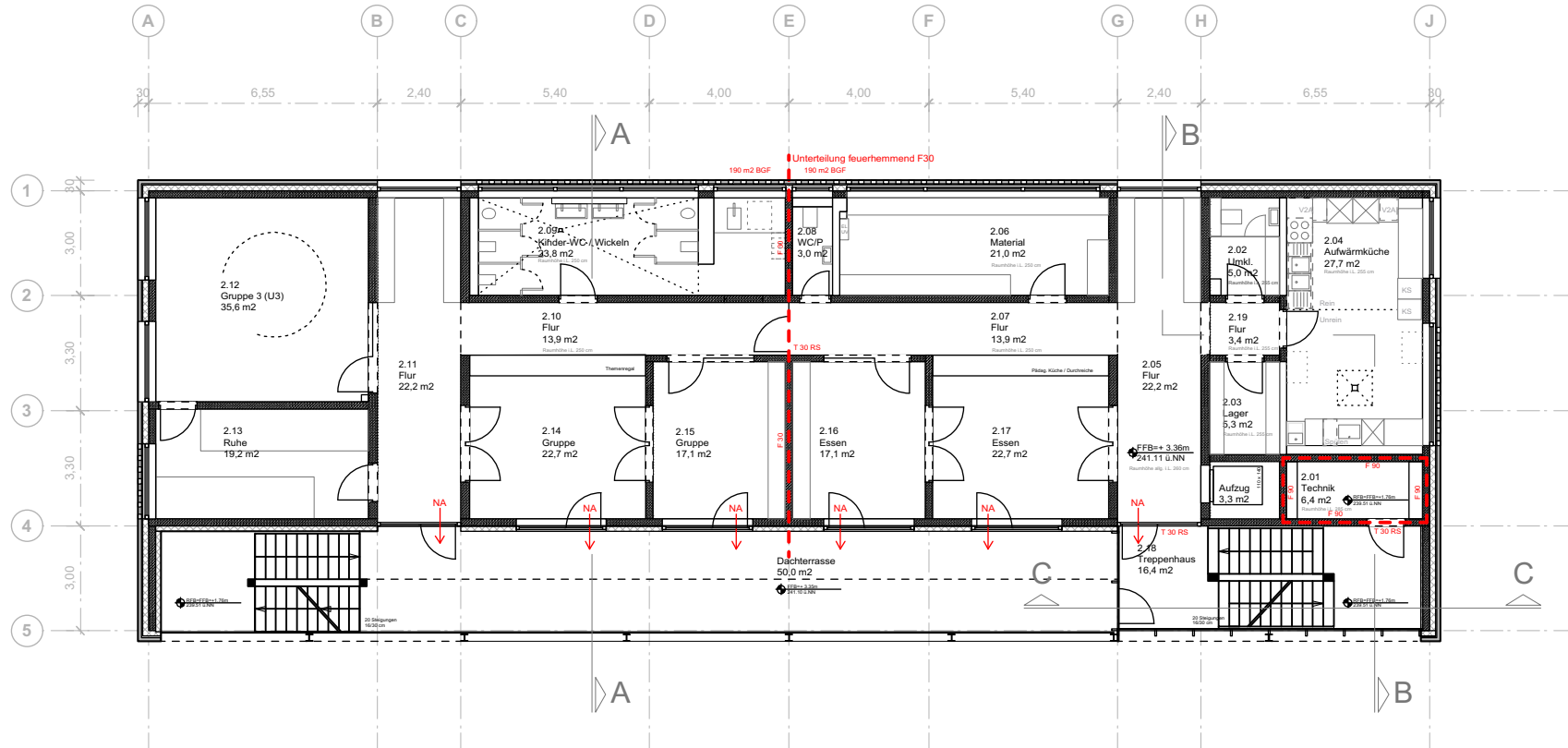

Grundriss OG

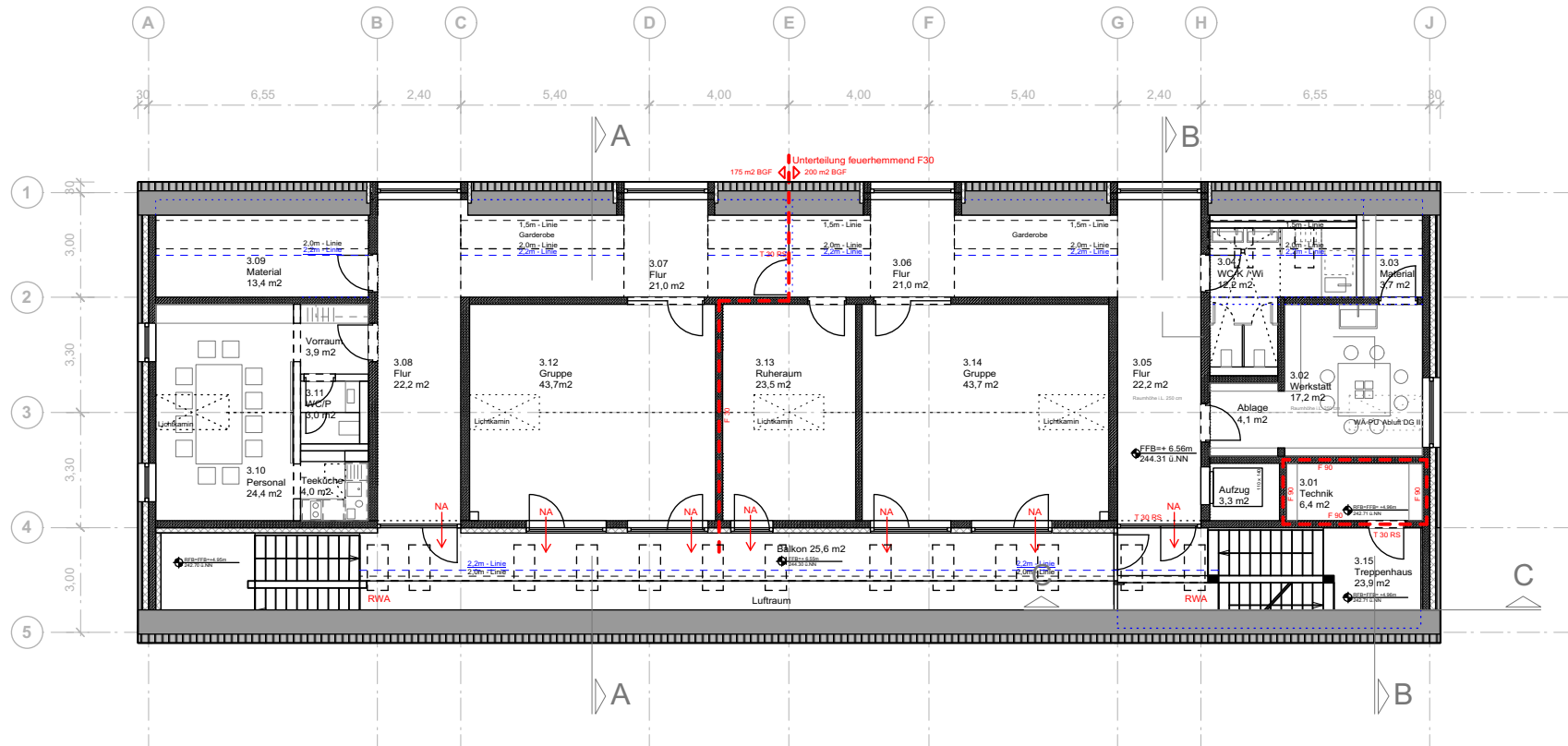

Grundriss DG

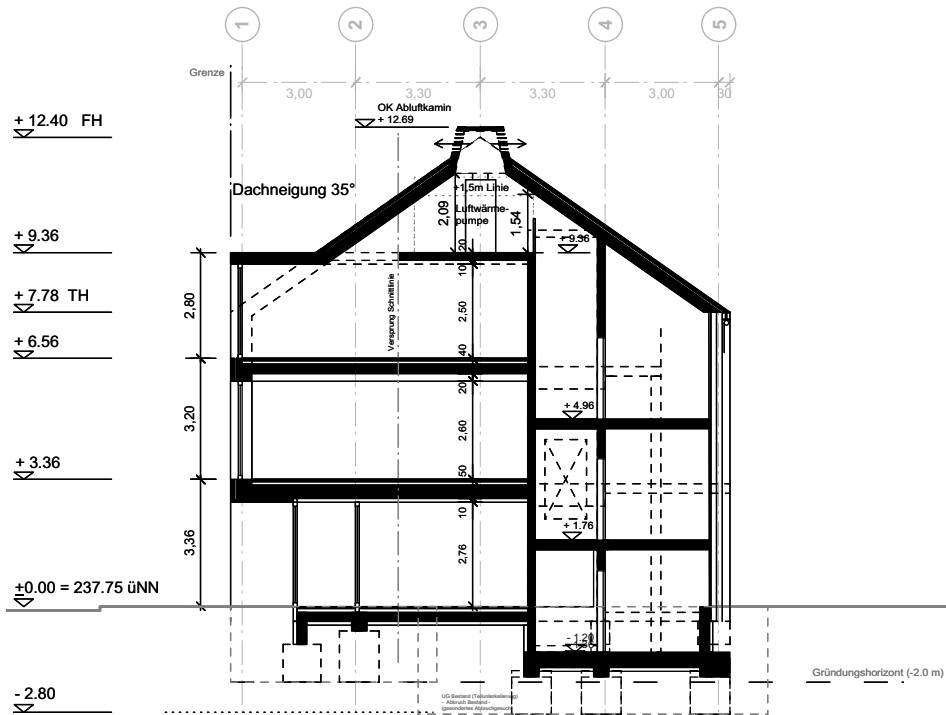

Schnitt B-B

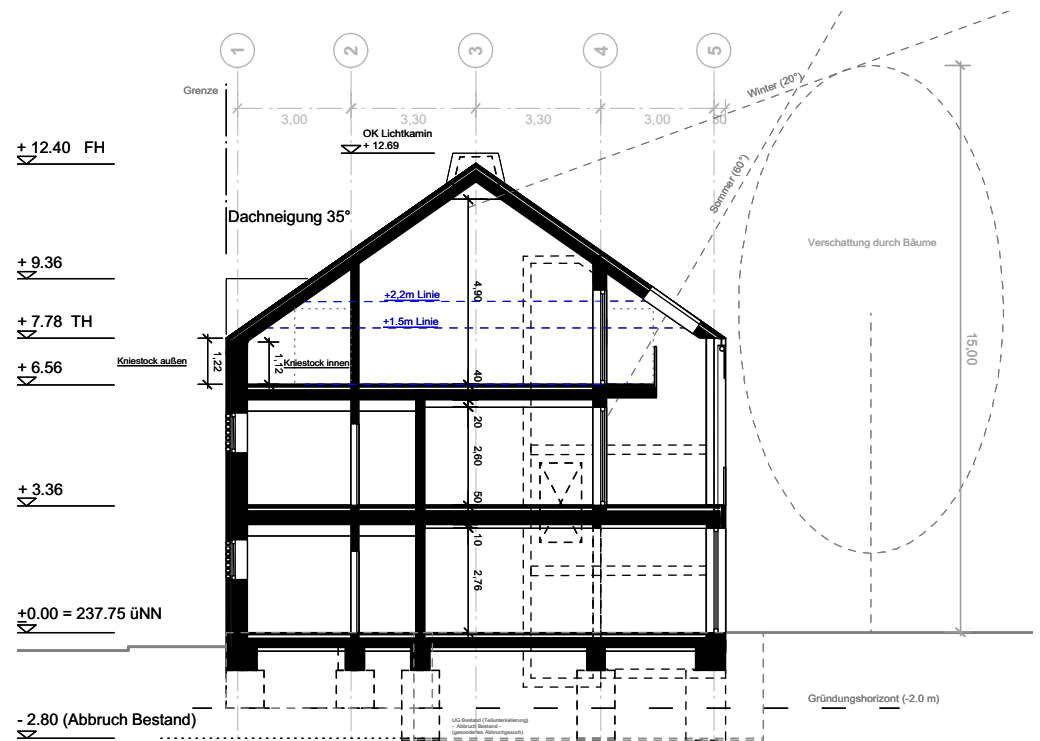

Schnitt A-A

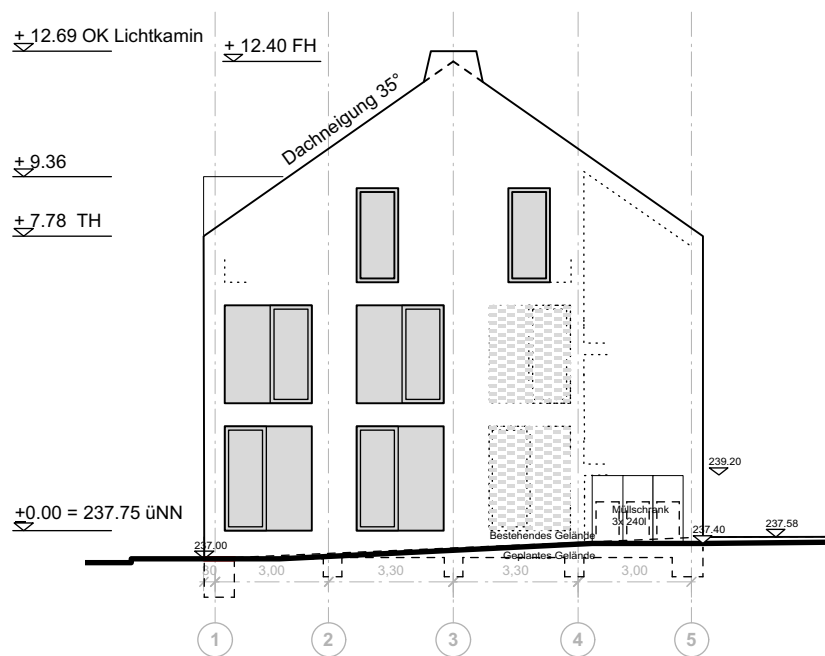

Ansicht NW

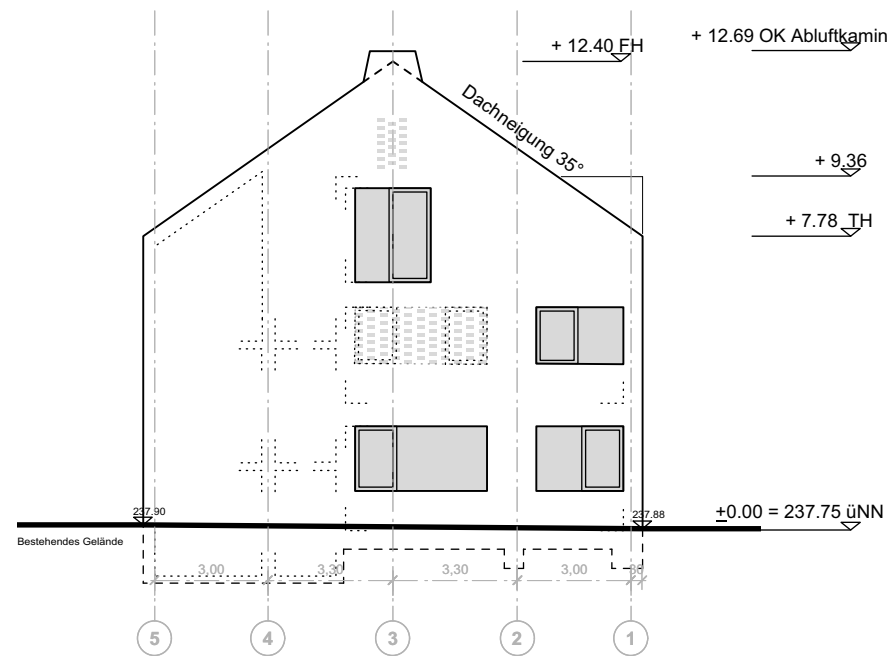

Ansicht SO

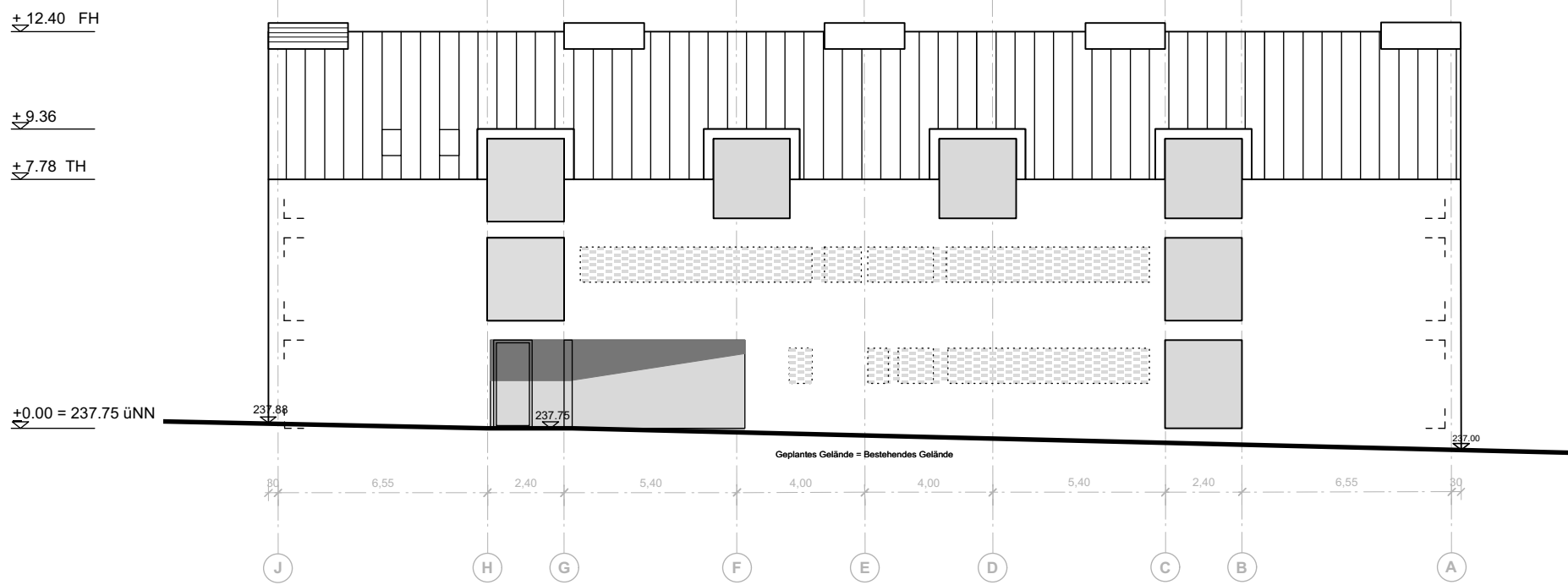

Ansicht Nord



Ansicht Süd